

PLAN SHOWG THE PROPOSED DWELLING AT PLOT NO.17A IN S. NO.7/1 PT OF ULLAGARAM VILLAGE, SAIDA PET TALUK, CHENGAI ANNA DISTRICT.

SCALE 1"= 8'0" (1:100)

schedule of joineries

D	DOOR	3' 0" X 6' 6"	91 X 199
D ₁	∅	2' 6" X 6' 6"	76 X 199
W	WINDOW	3' 0" X 4' 0"	91 X 122
W ₁	∅	3' 0" X 2' 0"	91 X 61
V	VENTILATOR	3' 0" X 2' 0"	91 X 61
O	OPENING		

area statement

PLOT	AREA	1008 SFT	94.00 SOM
PLINTH	AREA	389 SFT	36.11 SOM
FSI - 0.38	COVERAGE	38 %	

colour index

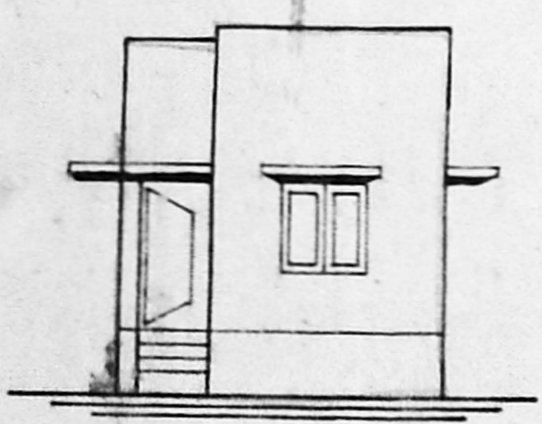
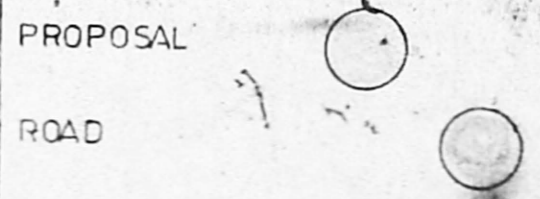

elevation

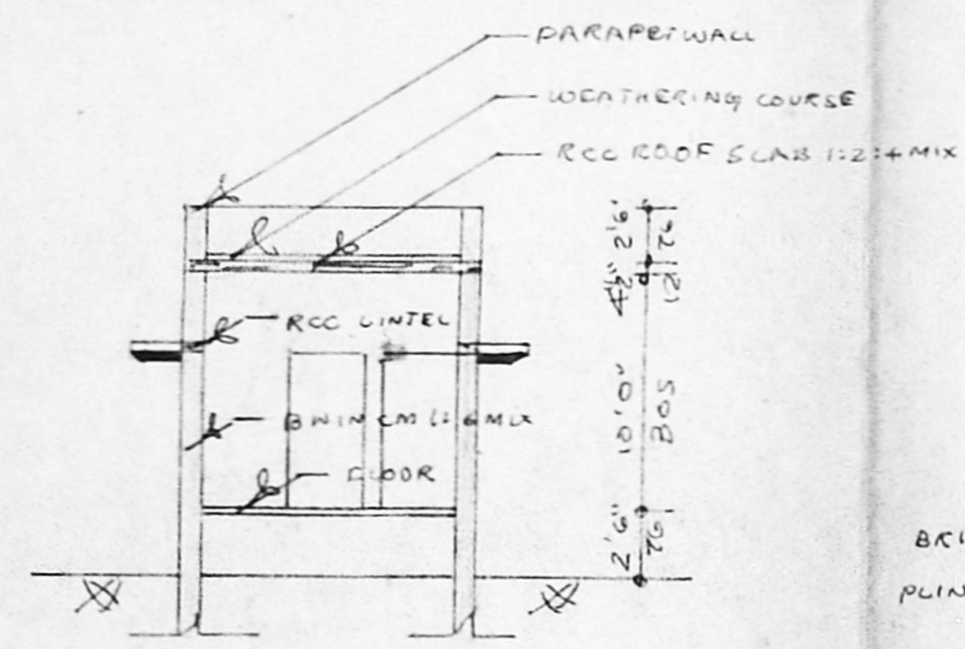

section AA

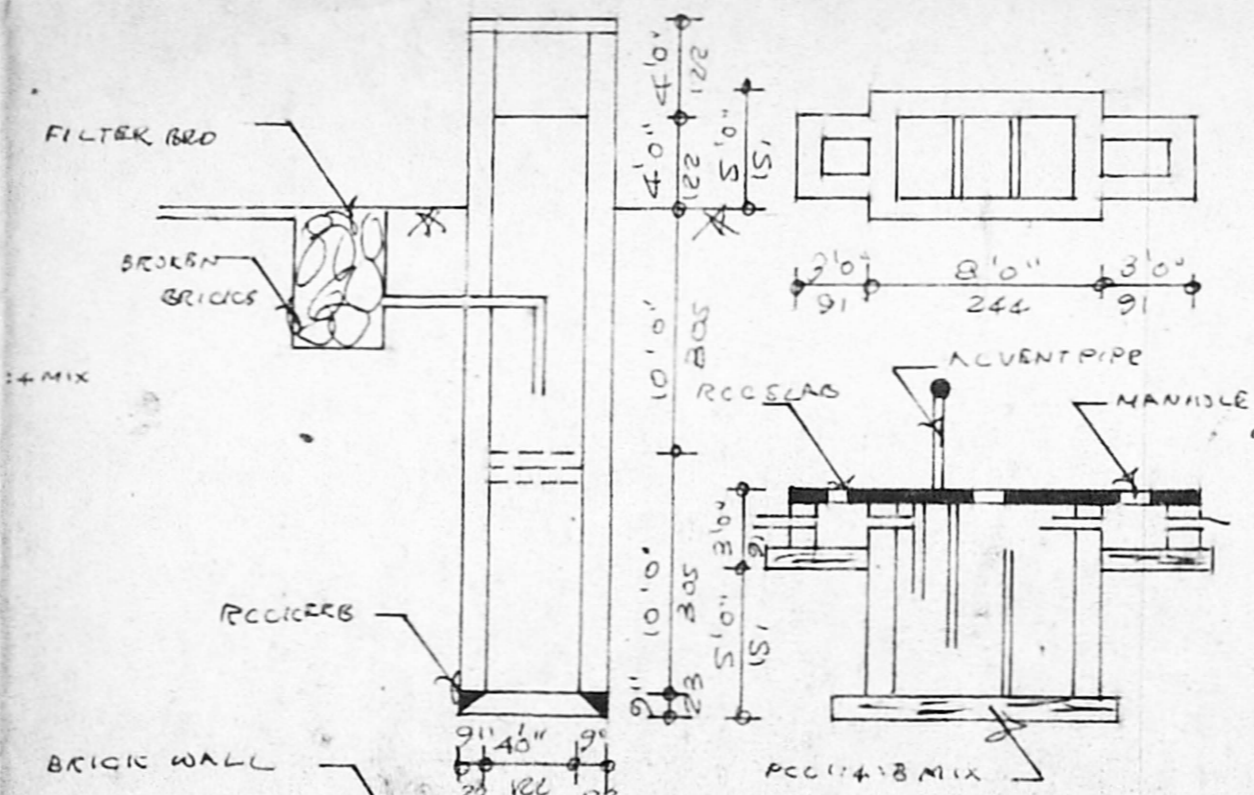

well-septic tank-foundation percolation pit details

A/24344/83/97

Planning Permit No. **APPROVED**
 SUBJECT TO THE CONDITIONS IN THIS OFFICE LETTER.
 No. A/24344/97 Date 30-6-97
 FOR MEMBER SECRETARY
 MADRAS METROPOLITAN
 DEVELOPMENT AUTHORITY
 MADRAS - 600 008.

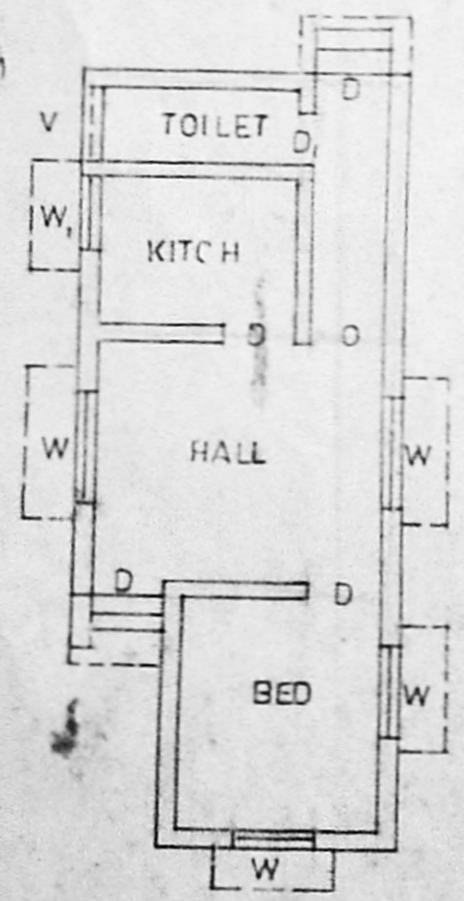
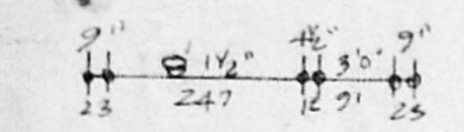

plan

site plan cum sub division details (1:200)

PLOT NO. 16

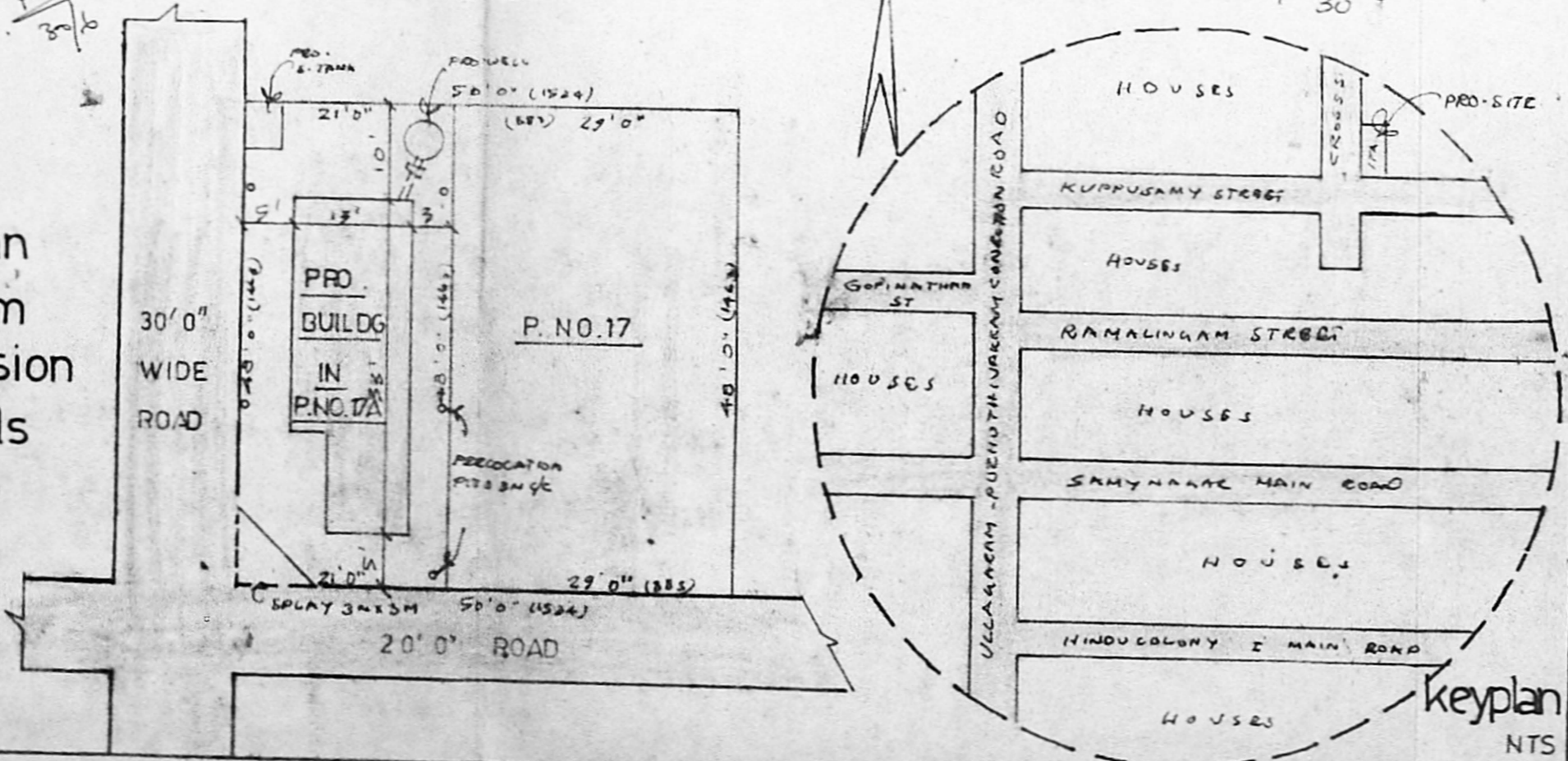

keyplan NTS

OWNER *Jayaramani Annachallam*

Sudha
 SUDHA PLANNERS
 MADRAS_91